Office Building | For Lease

1035 SE Quincy Street, Topeka, KS 66612

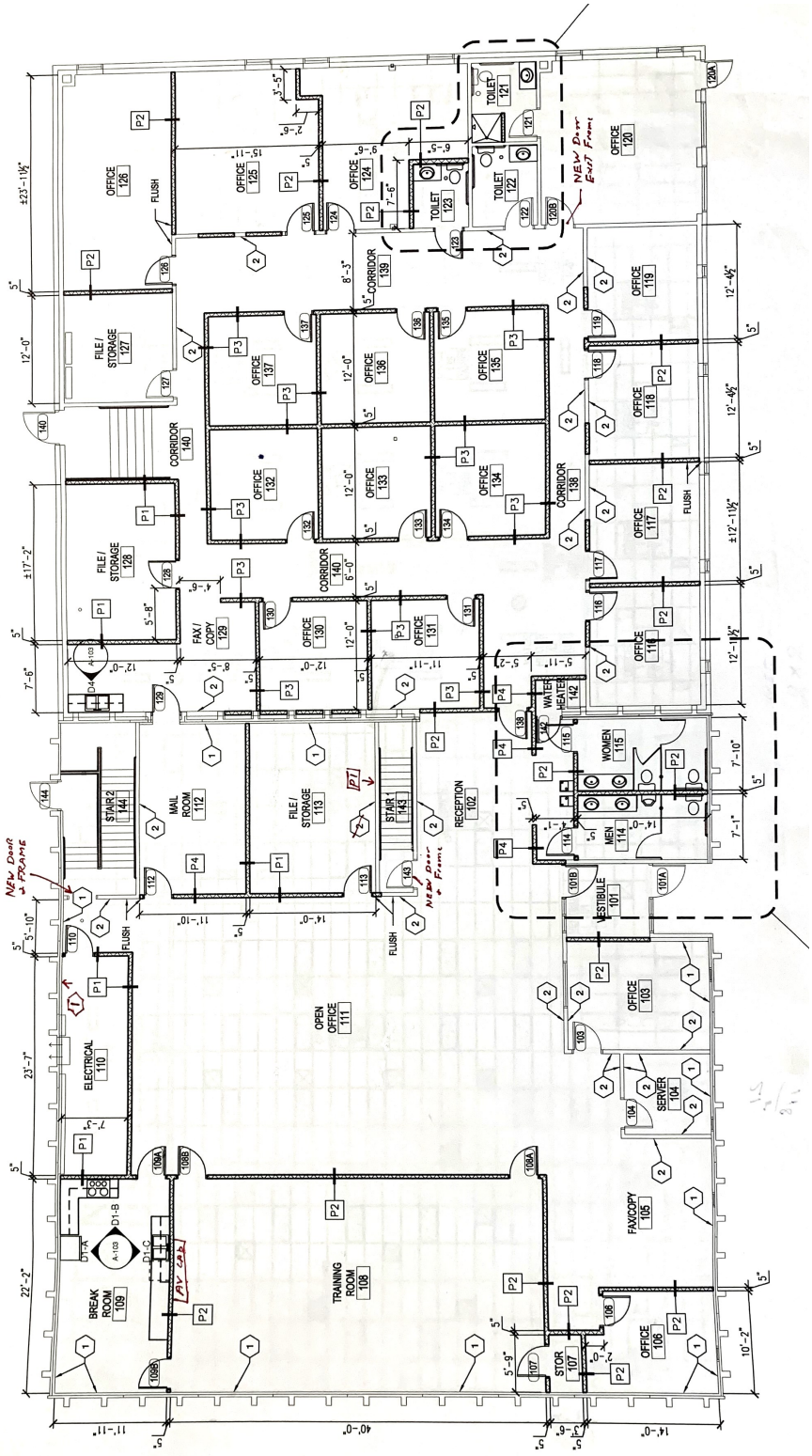

Space available From: 5,000 sf to 10,247 sf

Ken Schmanke | 785.554.8140 | ken.schmanke@k1realtyllc.com

VALUE ADDED COMMERCIAL REAL ESTATE SERVICES SINCE 1988

The information contained herein has been obtained from sources believed reliable. While K1 Realty llc does not doubt its accuracy, some of the information may need to be verified. K1 Realty llc makes no guarantee and warranty with regard to the property or this information.

K1 REALTY LLC